

DREDGING NOTICE
U.S. ARMY CORPS OF ENGINEERS
ST. PAUL DISTRICT

NOTICE DATE: July 23 rd , 2025	DREDGING CATEGORY: Imminent
MEETING DATE: If Requested	MEETING TIME:
BOAT REQUIREMENT:	MEETING LOCATION:
DREDGE CUT NAME: Richmond Island	RIVER MILE: 711.5 – 712.4

HISTORIC DATA

Frequency: 7%	Avg. Quantity/Job: 32,053 yd ³
Date Last Dredged: 1982	Avg. Quantity/Year: 2,331 yd ³

SURVEY DATA

Date Surveyed: July 21st, 2025
Water Surface Elevation: 641.2
Low Control Pool Elevation: 638.5
Net Difference: +2.7'
5 Day River Forecast: Slight Decline

DREDGING DATA

Recommended Channel Width: 500 feet
Recommended Dredging Depth: 12 feet
Estimated Quantity: 21,003 yd³ plus 32 yd³ access dredging
Type of Dredge: Contract Mechanical Plant 1
Proposed Dredging Date: July 23rd, 2025
Estimated Duration: 10 days
Justification for Dredging: The navigation channel reduced to 350' between the 9.0' contours and 270' between the 10.5' contours, on a recommended bend of 500'

MATERIAL PLACEMENT DATA

Proposed Placement Site: Trempealeau
Location: 6-714.1-LWP
Site Characteristics: Trempealeau is a historically used permanent upland beneficial use site all material is expected to be removed.

If you have any questions concerning this project, or if you would like to request an on-site meeting, please call me at 651-290-2564.

Eric Hammer
Channel Maintenance Coordinator

Pool 7, Richmond Island
River Mile: 711.5 - 712.4
Surveyed: July 21st, 2025
Scale: 1" = 200'

CUT-1

CUT-2

Island 8

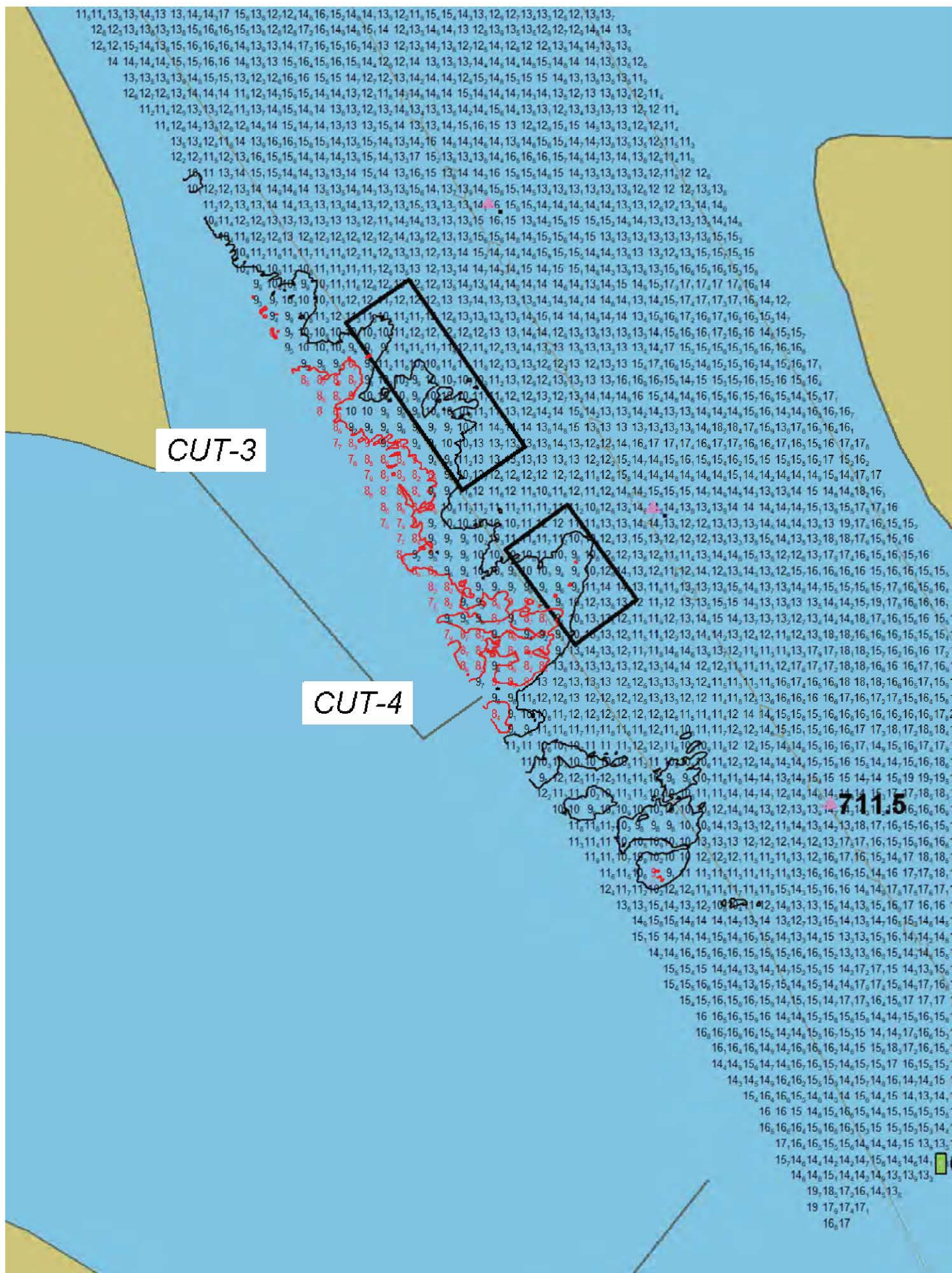

ACCESS CUT

CENTER OF ACCESS

DOCK

DOCK



FR

15₄ 7₅ 1
15₂ 15₂
714₅ S

+